Tuesday — AND — Friday Afternoon

The Bee

BY INDUSTRY WE THRIVE.

Tuesday — AND — Friday Afternoon

IF YOU DON'T ADVERTISE YOUR BUSINESS---ADVERTISE IT FOR SALE

TWENTY-SIXTH YEAR | EARLINGTON, HOPKINS COUNTY, KY., FRIDAY, SEPTEMBER 3, 1915 | No. 71

RESOLUTIONS ARE ADOPTED

Earlington Citizens in Mass Meeting Petition L. & N.

OFFICIALS ASKED TO RE-CONSIDER DISPATCHERS' MOVE

Citizens of Earlington held a mass meeting Tuesday night to consider the proposed removal of the L. & N. train dispatchers to Evansville and some of the shop workers to Howell, and to take steps if possible to persuade the railroad officials to re-consider such plan. The City Hall was filled with earnest men, many of them employes of the L. & N., who own homes in Earlington and have felt their positions and their property secure. These men express surprise as well as regret and concern over this seeming change of policy toward Earlington, in which they see much loss and readjustment in their personal affairs. It is known that Mr. Milton H. Smith, president of the L. & N., within the last few years, when grades were being readjusted, gave written and very definite assurance that nothing would be done by his railroad to hurt Earlington business or Earlington people. Many who knew of this have rested confident that the railroad interest here would increase rather than diminish and that the road's employes and people of the town generally had nothing to fear. The speeches at the mass meeting were all friendly and conciliatory and resolutions were unanimously adopted setting out the injury that would result and asking for reconsideration of the plan of removal.

Frank B. Arnold was chairman of the meeting and W. L. Phillips was secretary. The resolutions adopted follow:

RESOLUTION

Whereas, Recognising the importance of the proposal upon the part of the L. & N. R. R. Co. to remove its dispatchers office from our city, and its baneful influence upon our business, church, lodge and social interests,

And, whereas the value of the real estate held by the citizens of Earlington which has been accumulated by years of honest labor and the practice of self-denial during most of a lifetime has been seriously depressed by the building and use of the "loop" coupled with the continued reduction in the number of employees of said railroad at this point,

Therefore be it resolved: That we hereby petition these officers to re consider said order and rescind same if possible for them to do so, but should that seem impractible then to postpone action until some future time owing to the present generally recognized depression in business, which without this change has already wrought depression in real estate values together with bringing about a serious spirit of pessimism which is harmful in the extreme to the interest of said railroad company and which affects adversely every citizen of Earlington and vicinity.

We further recommend the appointment of a committee to bear or forward this request to the Supt of the Henderson Division.

Miss Lillie Craig is visiting relatives and friends in Hopkinsville this week.

GRAND JURY BEGINS PROBE IN FRANK CASE

Georgia Judge in His Charge Urges Thoro Investigation in Lynching

Marietta, Ga., Sept. 1.—The Cobb County Grand Jury, drawn for the July court term, was charged today by Judge H. J. Patterson to investigate the "recent lynching in this county" and at the close of the day several witnesses had been examined for information they might have on the hanging of Leo M. Frank. Indications were that the jurors could conclude the examination of the thirty-five or more witnesses called in time to report tomorrow.

Judge Patterson was emphatic on three points in his charge: That the crime should be thoroly investigated; that this was not a special grand jury as had been reported and that the jurors were not "secret service men" compelled "to do detective work to perform their duties."

He said Cobb County never had needed a special grand jury and inferred that the Frank lynching was not the sole cause of reconvening the jury that served during the July court term.

Soon after the jurymen retired witnesses called in the Frank case went before them, but the majority remained only a few minutes. Tomorrow it is expected members of the Georgia Prison Commission will be examined. The three members of the commission were at the State Prison the night Frank was taken away.

CHRISTIAN CHURCH

The pastor, Howard J. Brazelton, has returned from his vacation, spent in Central Kentucky and will be in his place Sunday, teaching the Men's Class, and preaching at the morning service. The evening service will be in charge of young people, the program being interspersed with music, talks and prayers. Several of the young people of this congregation leave soon to attend various colleges. Some of these will be heard at this service. It is hoped that all the services will be largely attended, and a cordial invitation is extended to everyone.

Pascal Kirkwood, of the Suthard county was in town today.

L. & N. TIME CARD.

Time of departure of trains passing through Earlington.

Effective Sunday, Aug. 1, 1915.

NORTH BOUND.

No. 92	6.26 a. m.
No. 52	11.13 a. m.
No. 94	8.15 p. m.
No. 54	11.30 p. m.
No. 46	7.40 a. m.
No. 104 ....arrive	7.35 a. m.
No. 106	1.05 p. m.
No. 108	2.45 p. m.
No. 110	4.39 p. m.

SOUTH BOUND.

No. 53	4.27 a. m.
No. 95	8.29 a. m.
No. 51	4.25 p. m.
No. 93	10.52 p. m.
No. 103	6 51 a. m.
No. 107	1.42 p. m.
No. 109	3.22 p. m.
No. 105	12:15 p. m.

No. 104, 106 and 107 daily except Sunday.

No. 105 Sunday only.

I. C. R. R. TIME CARD.

Time of departure of Illinois Central trains from Nortonville, Ky.

NORTH BOUND.

No. 102	2.13 p. m.
No 104	3.25 a. m.
No. 122, local pass.	10.45 a. m.
No. 136, local	6:36 p. m.

SOUTH BOUND.

No. 101	4.08 p. m.
No. 103	1.57 a. m.
No. 121, local pass.	12.48 p. m.
No. 135 local pass	5.53 a. m.

I wish to announce to the public that I am now located in the Victory Building with a first class dental equipment, where I am prepared to do all kinds of modern dentistry

Special Attention Given to the Correction of Teeth That Are Out of Position

Prices Reasonable | Lady Attendant

Office Hours 8 to 5

OVER THE POSTOFFICE

DR. WATTS, Dentist

Phone No. 124 | EARLINGTON, KENTUCKY

RUSSELLVILLE HOST TO ROAD BOOSTERS

Six Thousand Attend Big Dixie Bee Line Meeting in Logan

Russellville, Ky., Sept. 1.—Russellville today was hostess to several thousand persons, who attended the good roads meeting and barbecue given in the interest of the Dixie Bee Line Highway. It is estimated that 6,000 people were in attendance.

The speaking program was opened at 11 o'clock at the court house when Mayor Phil C, Andrews addressed the crowd on behalf of the city. County Judge John W. Edwards followed. After a talk made by Joel B. Fort, of Tennessee, a barbecue dinner was served.

When speaking was resumed the following were heard from the bandstand in the city park: Congressman James W. Byrnes, of Nashville: Z. D. Dunlap, of Nashville, vice-president of the National Good Roads Association; Robt E. Woods, Louisville, State Director of the Kentucky Good Roads Association; S. Y. Trimble, Hopkinsville; W. R. Marier, secretary of the Commercial Club of Nashville, and John A. Whittaker, a Government engineer. Gov. Jas. B. McCreary did not appear.

The local Knights of Pythias band furnished the music. The celebration closed with a dance at the skating rink. Intense interest in the movement was manifested by Logan Countians.

A Texas Wonder

The Texas Wonder cures kidney and bladder troubles, dissolves gravel, cures diabetes, weak and lame backs, rheumatism and all irregularities of bladder troubles, removing gravel, the kidneys and bladder in both men and women. Regulates bladder troubles in children. If not sold by your druggists will be sent by mail on receipt of $1.00. One small bottle is two months treatment and seldom fails to perfect a cure. Send for testimonials from Kentucky and other States. Dr. E. W. Hall, 2926 Olive St., St. Louis, Mo. Sold by Druggists.

POPULAR YOUNG MAN CLAIMED BY DEATH

Madisonville, Ky., September 1,—The sad news of the death of H. D. Ruby, son of Mr. and Mrs. Ed Ruby, deceased, reached here Wednesday morning, Mr. Ruby having died in Tuscon, Ariz., Wednesday morning at 2:30.

"Dee" Ruby, as he was known by that name here, was one of the brightest and most popular young men who ever lived in this community, and was loved by all for his manly habits and Christian character. In early life he took up the study of law for a professional and after having passed a successful examination located here. He was considered one of the best trained young attorneys at the bar.

Yes—Many People have told us the same story—distress after eating, gases, heartburn. A Rexall Dyspepsia Tablet before and after each meal will relieve you. Sold only by us—25c.

St. Bernard Mining Co., Incorporated. Drug Dept.

New Names Added To Bee Line Ass'n

Membership is Increasing Steadily—Bee Line Buttons Much in Evidence

The following names have been added to the list of members of the Hopkins County Dixie Bee Line Association. They have paid their dollar and now wear the official button:

J. W. Thomson, S D. Langley, B. N. Gordon, J. E. Taylor, J. A. A. Mills, J. H. Settle, B. M. Plain, Paul M. Moore, W. J. Ruby, L. R. Ray, V. H. Behne, John G. Salmon, Dr. A. F. Finley, Robt. Crow, Roy S. Wilson, J. K. Ramsey, H. F. Head, P. Hardy Gooch, J. H. Smith, C. L. Shelton, P. B. Ross, R. T. Whittinghill, F. P. Strother, J. C. Nisbet, D. W. Gatlin, W. G. Wright, John L. Long, E. G. McLeod, H. H. Holeman, K. Kohlman, R. E. Whipfler, J. D. Sory, V. Y. Moore, W. J. Tapp, H. F. S. Bailey, M. Samples, W. M. Hammack, F. D. Cain

Bee Line Buttons

The official buttons have arrived and every good citizen in Hopkins county should wear one. The Dixie Bee Line is the official badge of membership. The membership fee is $1.00 and every man you see wearing a Dixie Bee Line Button has paid his dollar.

The only funds available for the expenses of the Dixie Bee Line Association are the receipts from memberships. Join in in this splendid work and help secure for Hopkins County the much coveted Dixie Bee Line

Despondency Due to Indigestion

"About three months ago when I was suffering from indigestion which caused headache and dizzy spells and made me feel tired and despondent, I began taking Chamberlain's Tablets," writes Mrs. Geo. Hon, Macedon, N. Y. "This medicine proved to be the very thing I needed, as one day's treatment relieved me greatly. I used two bottles of Chamberlain's Tablets and they rid me of this trouble." Obtainable everywhere.

ENTERTAINED

Mrs. Robt Priest entertained the Needle Craft Club last Tuesday evening. A delicious salad course was served and all report a good time.

Recommends Chamberlain's Colic, Cholera and Diarrhoea Remedy

"I never hesitate to recommend Chamberlain's Colic, Cholera and Diarrhoea Remedy," writes Sol Williams, merchant, Jesse, Tenn. "I sell more of it than of any other preparations of like character. I have used it myself and found it gave more relief than anything else I have ever tried for the same purpose." Obtainable everywhere.

Miss Minnie Gamblin, of the Suthard country, is very low with typhoid fever, her sister Miss Maggie has taken her bed with it.

Cures Old Sores, Other Remedies Won't Cure.

The worst cases, no matter of how long standing, are cured by the wonderful, old reliable Dr. Porter's Antiseptic Healing Oil. It relieves Pain and Heals at the same time. 25c, 50c, $1.00

THAW ASKS DIVORCE--SUES EVELYN NESBIT

Former "N. Y." Newspaper Reporter is Named as Co-Respondent

Pittsburg, Sept. 1.—Harry K. Thaw, thru his attorneys, Stone & Stone, this afternoon filed a petition in Common Pleas Court asking a divorce from his wife, Evelyn Nesbit Thaw, charging misconduct with John Francis, of New York.

The petition is very brief covering less than one typewritten page. In it Thaw alleges that his wife was guilty of misconduct with Francis of 31 West Thirty-first St., New York, in December, 1909, and January, 1910, and at various other places and times. Thaw also declares she deserted him in July 1909.

The petition contains nothing to throw light on the identity of Francis other than to give his name, and in the copy filed at the courthouse it is almost illegible.

New York, Sept. 3.—Jno. Francis expressed surprise when informed here tonight that he had been named as co-respondent in Harry Thaw's suit for divorce. "I have not seen Evelyn Thaw in three years." he said.

Francis, at the time of the shooting of Stanford White, was a reporter on a New York newspaper.

CASTORIA

For Infants and Children

In Use For Over 30 Years

Always bears the Signature of Chas. H. Fletcher

JOHN D. BARNHILL CLAIMED BY DEATH

Mr. John Daniel Barnhill, 86 years of age, died at his home on Seminary street Wednesday afternoon at 4:30 o'clock, following an illness of several weeks of a complication of diseases. His condition had been serious for the past ten days.

Mr. Barnhill was born in North Carolina, the 12th day of July, 1829.

The funeral services took place at the family residence on West Broadway Thursday afternoon at one o'clock, conducted by his pastor, Rev. M. E. Staley, of the Baptist church.

The grandsons of the deceased were the pallbears, while the granddaughters served as flower girls.

After the services at the home the body was taken to Odd Fellows' cemetery where it was laid to rest by kind friends and affectionate relatives. Many floral tributes were placed on the mound that marks the last resting place of a well known and well beloved citizen.

Most disfiguring skin eruptions, scrofula, pimples, rashes, ets., are due to impure blood. Burdock Blood Bitters as a cleaning blood tonic, is weel recommended. $1.00 at all stores.

What Is the Best Remedy For Constipation?

This is a question asked us many times each day. The answer is

Rexall Orderlies

We guarantee them to be satisfactory to you. Sold only by us, 10 cents.

St. Bernard Mining Co., Incorporated. Drug Dept.

POSSUM HUNTER PLEADS GUILTY

in Murder Case—Jesse Fulkerson Sentenced to Ten to Fifteen Years in Ohio County

SENT TO EDDYVILLE PRISON

Hartford, Ky., Sept. 1.—Jesse Fulkerson, indicted on a charge of murder in connection with the death last spring, of Harrison Maddox, of Rockport, today agreed to plead guilty and accept an indeterminate sentence of ten to fifteen years in the penitentiary. He will be sent to the Eddyville prison. He refused to make a full confession before the grand jury now in session.

Fulkerson, it is held by the State, was a member of a band of regulators who visited the home of Maddox, near Rockport. where a number of negroes had gathered. The negroes were warned to leave the place and it is claimed by the Commonwealth that Maddox was shot and instantly killed when he attempted to escape. Fulkerson is an Ohio County farmer, 50 years old.

The court is now engaged in the trial of an indictment against Mike Wydick, in which he and ten others are charged with intimidation.

Trains Kill Three Within The Week

Ray McDermott, of Paducah Meets Death at Nortonville Wednesday Night

Ray McDermott, giving his age as 21 and his home at Paducah, died in the Y. M. C. A. building at Madisonville early Thursday morning as a result of injuries received in Nortonville at 7 o'clock Wednesday evening.

McDermott, while being sent to Madisonville on the Dixie Flyer by Geo. H. Russell and L. B. Boise, traveling man, stated that he was trying to get back to Paducah and had asked a negro brakeman on the I. C. railroad if he could ride. He was sitting on the edge of a coal car, he stated, when the engine backed up to couple on to the cars. The jolt knocked him off and the wheels of the car crushed off his legs just above the knees. Dr. Howell, of Nortonville, and two physicians from Mortons Gap, gave the injured man attention and then sent him to Madisonville in custody of two traveling men. Drs. Sory and Fred Strother amputated the limbs, but his condition was so serious that death followed a short time later.

The young man was the son of J. H. McDermott, of Paducah. He was communicated with, and the remains were shipped there yesterday afternoon.

ANOTHER POSSUM HUNTER IS GIVEN A PRISON TERM

Mike Wydick to Serve One or Two Years For Conspiracy to Intimidate

Hartford, Ky., Sept. 2.—Mike Wydick, of Rockport. was today convicted of conspiracy to intimidate John White of the Rockport neighborhood and was sentenced from one to two years. Wydick was accused of being one of a band of possum hunters who took White from his home and threatened him with vengence unless he did certain things. A suit filed against Wydick by White is said to have been the cause of the possum hunters' visit. This suit was later dismissed. White was not whipped.

Wydick was given a separate trial. Others in the band alleged to have taken him from his home are ale under indictment.

The Bee

PAUL M. MOORE,
EDITOR AND PUBLISHER

J. E. FAWCETT
ASSOCIATE EDITOR AND BUSINESS MANAGER

Member of
Kentucky Press Association
and
Second District Publishers League

Advertising Rates

Display Advertisements, single issue 25c per inch
Locals and Inside Pages, Readers 6c per line
Resolutions and Cards of Thanks 5c per line
Obituary Poetry 5c per line
Slight reductions on time contract display advertisements. Also locals that run several months without change

Entered at the Earlington Post Office as Second Class Matter.

Branch Office in Madisonville, Kentucky, Miss Lucy Fawcett, Manager, Phone No. 61

Telephone 47 *Friday, September 3, 1915*

HUNDREDS RUSH TO GET TANLAC

Cooper Besieged With Callers Who Want Famous Medicine

Louisville, Ky., Sept. 1.—Hundreds are now calling almost daily to meet L. T. Cooper, the noted visitor, and to find out just how his famous medicine, Tanlac, is sold, how it is prepared and what the preparation actually looks like.

In commenting upon the rush to meet Mr. Cooper and obtain his celebrated medicine, the manager of the Taylor-Isaacs store, said:

"The success of the opening of the introductory sale of Tanlac exceeded our expectation. We have been agreeably surprised by the knowledge the public seems to have of the preparation. While many came just to meet Mr Cooper and see what the medicine really looked like, equally as many came prepared to obtain the preparation. These people simply ask for Tanlac, and the facility with with which the medicine was distributed throughout the day proved somewhat of a revelation to many of our older men."

Mr. Cooper said: "I am, indeed, gratified to such marked enthusiasm, and I feel justified in predicting that Tanlac will prove just as successful in Louisville as it has in the larger cities. I do not believe that I am overestimating the success of the medicine when I state that I am confident that from three to five thousand people will call and obtain Tanlac during the week."

Mr. Cooper was asked about the charitable work he intended to perform in Louisville. He replied: "Yes, it is true that I have written the Associated Charities asking that organization to furnish me, as soon as practicable, with the names and addresses of at least fifty of the most deserving poor families of your city, whom I propose to help. I have also written St. Joseph's Orphans' Home, offering certain contributions. I shall communicate with similar institutions within a few days with the view of endorsing their noble efforts by assisting them in some substantial way.

In conformity with my usual custom of encouraging the hospitals, I will make special concessions with reference to supplying such institutions of your city with Tanlac, as I consider the preparation a superior tonic in all cases of convalescence."

The famous medicine, Tanlac, can now be bought in Earlington and St. Charles at King & Sons drug store, in Mortons Gap at Robinson's drug store, and in Nortonville at The City drug store.

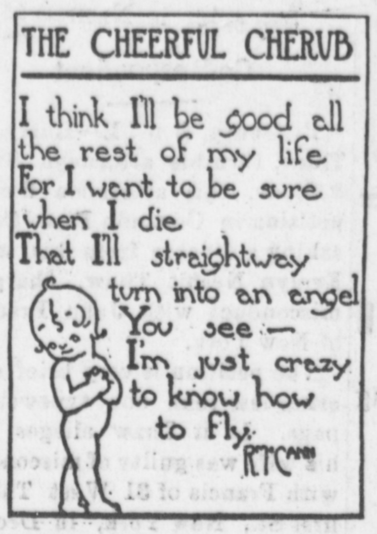

Constipation Causes Most Ills

Accumulate waste in your thirty feet of bowels caused absorption of poisons, tends to produce fevers, upsets digestion. You belch gas, feel stuffy, irritable. almost cranky. It isn't you—it's you condition, Eliminate this poisonious waste by taking one or two Dr. King's New Life Pills tonight. Enjoy a full, free bowel movement in the morning—you feel so grateful. Get an original bottle, containing 36 pills, from your Druggist today for 25c.

CITY DIRECTORY.

Mayor—W. E. Rash.
Police Judge—John M. Cansler.
Chief of Police—J. H. Hamby.
Night Chief—A. J. Bennett.
City Clerk—Paul P. Price.
Treasurer—Frank B. Arnold.
City Physician—W. K. Nisbet.
City Engineer—R. E. Whipfler.
StreetCommissioner—AmosNance
Councilmen—Madison Oldham, M. Bohan, F. D. Rash, D. M. Evans, Thos. Blair, C. M. Henry. Meeting night first Monday night in each month.

School Trustees—Paul M. Moore, Pres.; Ernest Newton, Secy.; W. E. Daves, Treas.; E. L. Wise and A. O. Sisk.

Board of Health—Dr. W. K. Nisbet, H. D. Cowand and E. M. Trahern.

Postmaster—Chas. E. Barnett.

FIRE DEPARTMENT—H. W. Rogers, Chief; F. B. Arnold, Assistant Chief; Chas. Barnett, Captain; Claude Long, W. D. Cavaness, Baker Fugate, Geo. T. Miller, Will Rayburn, Bryant Deal and G. Y. Tilford, Firemen.

Weather Bureau—Brick Southworth, Observer.

CHURCHES.

CATHOLIC CHURCH.—First mass every Sunday and holy day at 6.30 a. m. Second mass and preaching 9:15 a. m., followed by benediction.
Rev. J. P. McParland, Pastor.

CHRISTIAN CHURCH.—Sunday school at 9:30 a. m. Preaching every Lord's day at 10:45 a. m. and 7:45 p. m. Prayer meeting every Wednesday at 7:45 p. m.
REV. H. J. BRAZELTON, Pastor.

M. E. CHURCH.—Regular services third Sunday at 11 a. m. and 7:30 p.m. Prayer meeting Thursday evening at 7:30. Sunday-school at 2:30 p. m. Class meeting, second Sunday at 10:30 a. m.
REV. W. B. DUNCAN, Pastor.

M. E. CHURCH, SOUTH.—Rev. W. A. Grant, pastor. Services on every Sunday at 11 a. m. and 7:45 p. m. Sunday school at 9:30 a. m. Prayer meeting, Wednesday evenings at 7:30 o'clock. Ladies' Aid Society every Monday afternoon. Official Board meeting Monday after first Sunday in each month.

MISSIONARY BAPTIST CHURCH—Services every Sunday at 11 a. m. and 7:45 p. m. Sunday school 9:45. Prayer meeting every Wednesday evening at 7:30. Ladies Aid meets every Tuesday at 2:60 p. m.
REV. Z. L. CONOWAY, Pastor.

GENERAL BAPTIST CHURCH.—Services fourth Sunday morning and evening in each month and Saturday evening preceding. Prayer meeting Tuesday evening. Sunday school 10 a. m.
REV. L. L. TODD, Pastor.

EPISCOPAL CHURCH—Services 2nd and 4th Sunday night at 7:45 at the Library. Sunday School at 3 p. m.
REV. GEO. C. ABBITT, Rector.

LODGES.

Masonic Lodge—E. W. Turner, No. 548 meets 1st. and 3rd. Fridays in each month.
ELLSWORTH EVANS, Sec.

Victoria Lodge, No. 84, K. of P. meets every Monday night. Visitors welcome.
ERNEST NEWTON, K. of R. and S.

Hopkins Lodge, A. O. U. W. No 561 meets every Thursday night.
Y. Q. WALKER, Sec.

Golden Cross Lodge, Earlington. No. 525 meets 1st. and 3rd, Saturday night in each month.
MRS. BERTHA UMSTEAD, Sec.

Degree of Honor, No. 10 meets 1st and 3rd Saturday nights in each month. MISS LIZZIE HUFF, Sec.

Ben Hur Lodge, Earlington Court, No. 55, meets every 1st and 3rd Monday night at old Masonic Hall. DR. C. B. JOHNSON, Scribe.

CWoodmen of the World, Catalpa Camp No. 301 meets every Wednesday night. All members are earnestly requested to be there.
BERNARD WALTON, Clerk.
MONROE DAVIS, Deputy Clerk.

Modern Woodmen of the World. No. 11992 meets every Wednesday.
Y. Q. WALKER, Sec.

Elks, B. P. O. No. 738 meets at Madisonville Monday night.
J. F. DEMPSEY, Exalted Ruler.
ROY S. WILSON, Secretary.

Earlington Chapter, U. D. C. meets 1st Thursday in each month at 2:30 p. m.
MISS. FLORA PEARCE, Pres.

Knights and Ladies of Security will meet every second and fourth Monday nights. Visiting members invited to attend.
WILL CARRIGAN, Clerk.

Visiting members are cordially invited to attend any of these Lodges

Paxtine

A Soluble Antiseptic Powder to be dissolved in water as needed For Douches

In the local treatment of woman's ills, such as leucorrhoea and inflammation, hot douches of Paxtine are very efficacious. No woman who has ever used medicated douches will fail to appreciate the clean and healthy condition Paxtine produces and the prompt relief from soreness and discomfort which follows its use. This is because Paxtine possesses superior cleansing, disinfecting and healing properties.

For ten years the Lydia E. Pinkham Medicine Co. has recommended Paxtine in their private correspondence with women, which proves its superiority. Women who have been relieved say it is "worth its weight in gold." At druggists. 50c. large box or by mail. Sample free. The Paxton Toilet Co., Boston, Mass.

The Quinine That Does Not Affect The Head
Because of its tonic and laxative effect, LAXATIVE BROMO QUININE is better than ordinary Quinine and does not cause nervousness nor ringing in head. Remember the full name and look for the signature of E. W. GROVE. 25c.

STETSON 1915

The New Fall Headware is now ready for your inspection. Natty, new creations in the best Hat at $3.50 and $4.00 await you at our hat department.

Hats

Time to change is not later than September 15th, better cast that old straw aside and look over that wonderful showing of the Men's best $3.00 Hat in the world of which we accepted the county agency. The new line is known by the name of

Young Bros. Hats

All Styles $3.00, no more, no less, quality the best and style always the latest.

This wide awake concern has ten stores in New York City alone and they sell the best Dressers in America their Hats. You can buy the same style at the same price of us and be dressed as properly as the city man.

Grand Leader

Madisonville, Kentucky

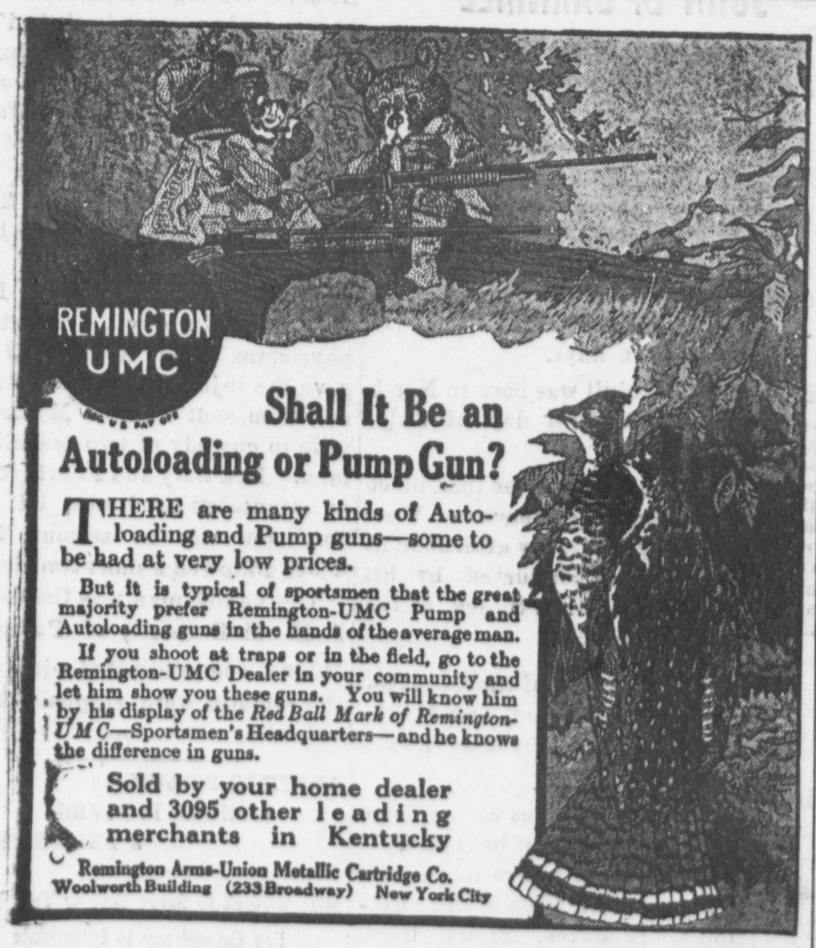

Oriental Art Craft Rugs

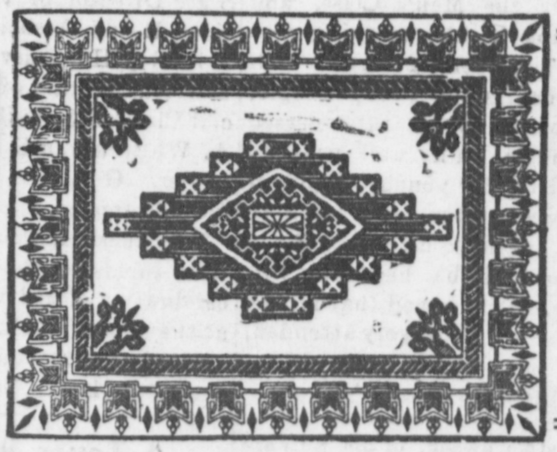

They are beauties, all colors, woven from heavy felt, 36 in. wide by 72 in. long. Make a handsome and desirable Rug or Table Cover. Are reversible and washable. This Rug sells for $5.00 in the city stores. You get them with the Bee and Woman's World for

Call to See Them **$2.50** **You Will Like Them**

The Semi-Weekly Bee

Earlington, Kentucky

Mammoth Cave

REGULAR MORNING TRAIN SEPTEMBER 21 FROM EARLINGTON AND WAY STATIONS

Round trip Railroad Fare $3.40 Board at hotel including the routes in the Cave for $5.50. An all-expense two days outing for $8.90. Write or phone L. & N. Agent for particulars.

Subscribe For the Bee

ESTABLISHED 1868 — MAKING GOOD EVER SINCE

Strouse & Bros

Evansville, Ind.

"What Men Will Wear"

Is the Title of Our Fall and

Winter style book. And we want it to be in the hands of every man and young man who wants to know the exact dictates of fashion.

Your Name on a Postal Will

insure your getting a copy.

But Better Than Looking at

pictures of "High Art" Clothes is to try on the clothes themselves. Coming here will give you the opportunity of trying on the various models, seeing the new and good patterns—and selecting from the largest stock in this section of the country.

Our Special Displav for Col-

lege men is especially pleasing. Every college man should see it.

We refund fares to Out-of-town Customers

Mail orders promptly shipped—Parcel post paid.

The man who whispers down a
well
About the things he has to sell
Will never reap a crop of dollars
Like he who climbs a tree and
"hollers."

News of the Town

"Good morning! Have you seen The Courier? Evansville's best paper."

Walter Daves has returned home after a visit in Van Buren, Ark.

Henry Williams, of Greenville, was in town Wednesday visiting friends.

Mr. and Mrs. Hayes Jones, of Mor... Gap, are visiting their daughter Mrs. Elgie Sick.

The Bee and the dishes: that's the time.

Miss Elizabeth Kemp was in Madisonville Tuesday attending the circus.

Mrs John Cansler and children are in Hopkinsville visiting relatives.

Mrs. Claud Oldham and son John were in Madisonville Wednesday.

This is a good proposition. The Earlington Bee, the Woman's World and a 36-piece set of dishes all for $4 00.

Mr. and Mrs. Elmer Lynn have returned to their home at Fordsville after a visit to C. H. Lynn and family, of this city.

Mr. and Mrs. B. E. Nixon and Miss Margaret Mitchell motored to Madisonville Thursday.

Mrs. N. E. McKinnon was in Madisonville yesterday shopping.

Clifton Long has returned home after a few days visit to friends in Hopkinsville.

Every family in Hopkins county can have a new set of dishes by taking the Semi-Weekly Bee and paying $3,00 extra.

Newman Whitford was in Madisonville Tuesday at the the sho-cus.

Miss Mayme Wooten, of Madisonville, was in town Wednesday.

Miss Mary Oldham, of Hopkinsville, who has been visiting in Hardinsburg, stopped off here for a few days to visit Miss Agnes Lynn before returning to her home.

Have you seen the handsome blue and gold 36-piece dinner set the Earlington Bee is giving with each yearly subscription and $3.00 extra.

David V. Lamb, who was slightly hurt at the coke ovens Tuesday afternoon, is able to be out, though he is bruised up some.

We have a few more of the Artcraft Mexican War rugs that go with the Bee for $1.50 extra. Better get one now.

Basil Sawyer, of Hopkinsville, was in town Wednesday advertising the Pennyroyal Fair.

Fall opening Sept. 10th. Bishop's Millinery, Madisonville, Ky.

Miss Virgie Kilroy was in Madisonville Tuesday.

John Bernard and sister. Miss Robbie, were in Madisonville Tuesday.

All the new things in black and white Velvet Ready to Wear Hats are very reasonably priced by Bishop's Millinery, Madisonville, Ky.

Jewell Webb was in Madisonville Tuesday.

Miss Pauline Redrick, of Anton, has returned home after a few days visit to Miss Robbie Bernard.

Fisk and Gage Tailored Hats are sold by Bishop's Millinery, Madisonville, Ky.

Mrs. Fred Oldham passed through here enroute to Cecelia, Ky., Wednesday.

Mrs. Lance, of Evansville, is in town visiting Mrs. Dick Meacham.

Mrs. John Bernard was in Madisonville Tuesday.

Miss Bartie Jenning was in Madisonville Tuesday attending the circus.

Bishop's Millinery, Madisonville, Ky., will have their opening of Pattern Hats Sept. 10th.

Mrs. Nellie Harris, of Madisonville, visited her aunt, Mrs. J. R. Peyton, Sunday.

J. R. Puckett, who has been in Henderson for the past few weeks, is in town visiting relatives and friends.

Bishop's Millinery, Madisonville, Ky., are showing a complete line of Fall and Winter Hats.

Miss Starley, of Nashville, is visiting Miss Cavaness, of this city.

Mrs. M. A. Deshon has just returned from St. Louis, where she purchased a swell line of Fall and Winter Hats.

Master Evan Peyton, who has been with his grandmother, Mrs. J. R. Peyton, for some time, returned to Evansville last week.

Are You a Woman?

Take Cardui

The Woman's Tonic

FOR SALE AT ALL DRUGGISTS

F4

ADMINISTRATOR'S SALE

I will on Saturday, Sept. 11, 1915, at the farm of Frank B. Sisk, deceased, about three miles west of Earlington, Ky., beginning at 10 o'clock a. m., sell to the highest and best bidder all of the personal property used on said farm, consisting of horses, mules, cattle, hay, corn and farming implements.

Also at 1:30 p. m. the same day, at said decedent's residence on Ridgeway St., in the town of Earlington, Ky., I will sell all the household and kitchen furniture belonging to said estate. There will be two extra fine saddle and harness horses sold at this sale.

Terms made known on day of sale.

I. N. DAY, Admr.,
of Frank B. Sisk, Deceased.

This Aug. 30, 1915.

Will Fill a Want

Since the suspension of the Louisville Weekly Courier Journal, there has been quite a demand for a weekly Kentucky newspaper that gives all the more important state news, crisp editorials, good stories, timely cartoons and illustrations.

The is no such excellent paper as the—

Twice-a-Week
Owensboro Messenger
Edited by Urey Woodson

It comes every Wednesday and Saturday, (16 pages a week or more) and is up-to-date in every regard.

Try the Twice-a-Week Messenger for a year in connection with the Semi-Weekly Bee.

Both papers, one year for $1.50. All clubbing subscriptions should be addressed to The Bee, Earlington, Ky. Adv.

Piles Cured in 6 to 14 Days

Your druggist will refund money if PAZO OINTMENT fails to cure any case of Itching, Blind, Bleeding or Protruding Piles in 6 to 14 days. The first application gives Ease and Rest. 50c.

Her Secret of Health.

A vigorous old lady when asked the secret of her eighty-three years of health replied: "I never allow myself to fret over things I cannot help. I take a nap, and sometimes two of them, every day. I do not carry my washing, ironing, dressmaking, or baking to bed with me; and I try to oil all the friction out of my busy life by an implicit belief that there is a brain and a heart to this great universe, and that I can trust them both."

Bear Postman.

The most curious letter carrier yet heard of seems to be one that covered a small route in far-off Alaska some months ago—nothing less than a bear harnessed to a bicycle on which his master fastened the mail sack. Bruin hauled the load while his master steadied the wheel, and so much interest was excited by this strange combination that the outfit was taken to England for exhibition purposes.—St. Nicholas.

Couldn't Feaze Him.

A subaltern was marching along with his company. He was very young, and his men evidently thought him inexperienced, so they struck up "A little child shall lead them, lead them gently home." When they had finished he halted the company and said, "Now we'll have that verse over again." Game, wasn't he?

Something of an Insinuation.

"Is dem you-all's chickens?" "Cohse dey's my-all's chickens. Who's chickens did you s'pose dey was?" "I wasn' s'posen' nuffin' about 'em. But I jes' say dat it's mighty lucky dat a chicken won' come a-runnin' an' a-waggin' its tail when its regulah owner whistles, same as a dog."—Washington Star.

May Start a Dangerous Precedent.

"I fail to see the justice in sending that 'social lion' to the pen for four years," said Noyes E. Brewmore, "simply because he borrowed $10 or less from a few people. If that establishes a precedent, I certainly shall have to be more careful in the future with my touches."—Kansas City Star.

Something of a Novelty.

Young Actress—"I am going to get married and I would like you to make a big story about it." Dramatic Editor—"I don't see just how I can." Young Actress—"Oh, yes, you can; you can have a great headline saying: 'Actress Marries for the First Time in Her Life!'"—Puck.

Obeying Regulations.

Little Bessie went to the park with grandpa. She was passionately fond of flowers, and grandpa lifted her up to see the pretty flowers in the urn. A policeman came along and said: "You mustn't pick the flowers, little girl," to which she gravely replied: "I'unt pick 'em; I only 'mell 'em."

Diplomatic Meaning.

"What do you mean when you say you are going to establish a protectorate over us?" asked the weaker government. "We mean," replied the stronger, "that we are going to protect ourselves as far as possible against any further annoyances on your part."

Why He Needed a Week.

Clerk—"I'd like to get a week off, sir, to attend the wedding of a friend." Employer—"A very dear friend, I should say, to make you want that much time." Clerk—"Well, sir, after the ceremony she will be my wife."—Boston Transcript.

Three "Colorado" Rivers.

There are three rivers known as Colorado. The first is in Utah and Arizona, and is 1,300 miles long; the second is a river in Texas, 900 miles in length; the third is in the Argentine Republic, in South America, and is 400 miles long.

Observing Kiddie.

In a Hiawatha school one of the pupils read: "The pig won't go over the stile," and the teacher asked what was meant by "stile." "A tight dress," the little boy answered.—Kansas City Star.

One Cause of Matrimony.

Many a bachelor marries just because he feels that when he gets old and horrid he will want something besides the clock to make a noise around the house.

Small Successes Count.

Be satisfied with success in even the smallest matter and think that even such a result is no trifle.—Marcus Aurelius.

On a Diet.

"What did the doctor say?" "Same old stuff. Told me not to eat anything good to eat or drink anything good to drink."

Daily Thought.

Don't flatter yourselves that friendship authorizes you to say disagreeable things to your intimates.—O. W. Holmes.

The Albatross.

The albatross is the largest of sea birds.

Triply Protected

First, the inner container of paper, next the big yellow carton, and then, the outer wrapping of waxed paper, sealed air-tight and dust-proof. Superior protection for the Superior Corn Flakes—

Post Toasties

These delightful flakes are made of the finest white Indian Corn, steam-cooked, daintily seasoned, rolled and toasted—crisp and golden-brown.

Post Toasties reach you fresh and delicious, perfectly protected and ready to eat. They are mighty good with milk or cream, or with any kind of fruit.

"The Memory Lingers"

—sold by Grocers everywhere.

Georgia Marble and Granite

Is the best looking and most lasting stone for a Monument, and the Company I represent, the

Continental Marble & Granite Co.

Is located in the heart of the Georgia marble district and is a gigantic concern, built up on merit

LET ME SHOW YOU SAMPLES

W. N. MARTIN

Auction Sale

Saturday, Sept. 4

At 1:30 P. M.

I will offer for sale to the highest bidder my

POOL ROOM

And All Fixtures

Terms made known on date of sale

B. H. NANCE

Proprietor

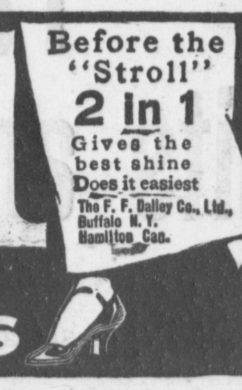

2 IN 1

SHOE POLISHES

Before the "Stroll" 2 in 1 Gives the best shine Does it easiest

The F. F. Dalley Co., Ltd., Buffalo N. Y. Hamilton Can.

BLACK WHITE TAN

ALL DEALERS 10¢

FARE $3.00 DAILY BETWEEN CLEVELAND & BUFFALO

C&B LINE

The Great Ship "SEEANDBEE"

The largest and most costly steamer on any inland water of the world. Sleeping accommodations for 1500 passengers.

"CITY OF ERIE" —— 3 Magnificent Steamers —— "CITY OF BUFFALO"

BETWEEN

CLEVELAND—Daily, May 1st to Dec. 1st—BUFFALO

Leave Cleveland	8:00 P. M.	Leave Buffalo	8:00 P. M.
Arrive Buffalo	6:30 A. M.	Arrive Cleveland	6:30 A. M.

(Central Standard Time)

Connections at Buffalo for Niagara Falls and all Eastern and Canadian points. Railroad tickets reading between Cleveland and Buffalo are good for transportation on our steamers. Ask your ticket agent for tickets via C. & B. Line.

Beautifully colored sectional puzzle chart, showing both exterior and interior of The Great Ship "SEEANDBEE" sent on receipt of five cents to cover postage and mailing. Also ask for our 24-page pictorial and descriptive booklet free.

THE CLEVELAND & BUFFALO TRANSIT CO., Cleveland, Ohio

Notice! Poultry Raisers

℞ 4-11-44

CURES

Cholera, Gapes, Limberneck, Roup, Canker, Diarrhoea and all Diseases of Poultry

NONE AS GOOD—NO CURE, NO PAY

Will Coomes, Bardstown, Ky., says: "One drop of Recipe 4-11-44 dropped down the bill of a gaping chicken kills the worm and relieves the chick instantly. It is the best preventive I have ever used."

Mfg. and Guaranteed by J. Robt. Crume, Bardstown, Ky. Price 50c at all Druggists.

SOLD BY

St. Bernard Mining Co., Incorporated Grocery Department

The Bee for All the News

DANGER SIGNALS FOR GIRLS

(The American Searchlight)

Avoid parks at night that are not well lighted

Turn away from the gambling at street fairs

Beware of automobile joy rides with strange young men and women

Shun chance acquaintances at moving picture shows, skating rinks and dances

Always refuse wine, beer or whiskey. One glass of beer will often destroy self control

If a young man is not good enough to invite to your home, he is not good enough for you to associate with him

If you are traveling and need advice or directions, always ask a conductor or a policeman. Beware of strange men and women who are anxious to help

SUTHARD ITEMS

The series of meetings conducted By Rev. Savage, is yet in progress, and much good is being manifested, as there have been 42 additions to the church. Last Sunday afternoon Rev. Savage assisted by Rev. Teague Baptized 15 candidates at the Carbondale lake. A large crowd was there to witness the baptizing. It was thought the meeting would close Sunday night, but when the call for joiners came, 13 confessions were made and two came back to the church, so it was thought best to continue these services for another week. Large crowds attended these services Saturday and Sunday nights. Our church could not accommodate the folks who were there with seats and a goodly number had to remain outside.

COLORED COLUMN

(Miss Neva Waters, Editor)

Rev. Raliegh Scott, of Chesterfield, England, preached at A. M. E. church Sunday morning and at the Baptist church Sunday evening.

Miss Senora Craighead, of Hopkinsville, is spending several days in the city visiting relatives and friends.

The Missionary Society had a good meeting at the Baptist Church on Thursday night.

To Drive Out Malaria And Build Up The System

Take the Old Standard GROVE'S TASTELESS chill TONIC. You know what you are taking, as the formula is printed on every label, showing it is Quinine and Iron in a tasteless form. The Quinine drives out malaria, the Iron builds up the system. 50 cents

Fall Suits and Coats

Are arriving on every train. We have a goodly selection of the newest fall creations produced by the High-Class designers in the Eastern markets.

Our Mr. Kohlman has just returned from Eastern markets where he spent three weeks selecting the best suits and coats that the market produced and we are ready and willing to show you these very new garments, whether you are ready to buy today or later.

It is to your interest to see our splendid line before buying, as we want you to try them on and to price them, as we think we are able to save you money as well as to please you in the selection of style.

Grand Leader

Madisonville, Ky.

The Girardet Estate

By F. A. MITCHEL

Albert Girardet was left ten years after his marriage with one child, a son, Jules, eight years old. Two years later the father married a widow with one child, a daughter, Louise, also eight years old. Jules, who was inclined to be wild, was very fond of his stepmother, and she alone had any influence over him.

About the time Jules came of age the second Mme. Girardet died. Jules, who had entered the army, was at the time fighting with his regiment in Algeria and, of course, could not come home. His father was much embittered, needing his son in this second bereavement, especially since he was getting old and desired a younger man on whom to lean. He had been much troubled by his son's disposition to lead a reckless life and had opposed his following the career of a soldier. He wished his boy to remain at home and learn the business of taking care of his estate, which was a large one.

But all his pleadings were in vain. Jules seemed fitted for a turbulent life and could not be made to settle down as a country gentleman. The boy's only redeeming trait—so his father considered it—was his affection for his stepmother, somewhat unusual in stepchildren, and his unselfishness with regard to Louise. His father, in order to make him subservient to his wishes, had once threatened to leave all his property to Louise. Jules told him that he could not do anything that would please him better.

Soon after the death of the second Mme. Girardet the old man called his stepdaughter into his study and said to her:

"It is now a month since Jules was notified of your mother's death, and not a word has come from him. Could a father be treated worse by a son?"

"But, papa, Jules is campaigning. He may not have received our letters and if he has may not have had an opportunity to answer them. The newspapers report a great deal of fighting at the front."

"That may be, my dear girl, but it does not alter the case, so far as I am concerned. I am an old man, and I have one son, on whom I should be able to rely. That son has disappointed me—not one thing I have asked of him that he has granted. I am not well, and I shall not live long. I must settle my affairs. You shall be my sole heir. But a woman is not fitted to manage an estate. You must have a husband, and that husband must be a steady man, with a head for business. I have such a man in view. I have entered upon negotiations with M. Meydieu for his son, Armand."

One would naturally suppose that Louise, on being told that she would inherit an estate worth 1,000,000 francs, would rejoice. But the look on her face indicated that she was not at all favorably impressed with the plan, yet realizing that her stepfather was in no mood to be opposed she accepted the situation, at least temporarily.

M. Girardet made his will in her favor and ignored his son. He also made a marriage contract between Armand Meydieu and Louise. When it was signed he showed the will to Armand, explaining why he had made it and that Armand was expected to take care of the estate. All these matters having been arranged, the old man tried to deceive himself that he felt content. But he did not. He loved his boy and would have much rather left his estate in the natural way.

Not long after the making of this marriage contract the war in Algeria came to an end, and Jules' regiment was ordered home. At the time the troops reached the French coast M. Girardet was lying at the point of death. Louise, seeing a notice of the arrival of Jules' regiment, telegraphed him that his father was dying and if he desired to see him alive he must come at once.

The next day the old man, his life ebbing away, saw his son standing over his bed in a colonel's uniform and covered with decorations. The young man bent down and uttered the words:

"Forgive me, father."

"A notary," gasped the old man, "a notary! I must make another will."

Too late. Before a notary could be summoned the old man died.

After the funeral Louise, to whom her stepfather had given his will for safe keeping, led her stepbrother into the library, shut all the doors and took the instrument out of a desk. A bright fire burned on the hearth, and Louise stood near it.

"Jules," she said, "papa has been unjust to you in trying to make you what you are not and trying to keep you from being what you are. By this paper he has deprived you of your rightful inheritance."

"To whom has he left it?"

She threw the paper into the blaze and when it was consumed replied, "To me."

Jules sprang toward her and caught her in his arms. Not a word was spoken, but each saw in the other's expression what neither had seen before.

"What papa would have done if he had lived to do it I have done," said Louise presently. "You are your father's sole heir, and no will is necessary to insure his estate to you."

"And as my wife it will all be yours."

Nothing was needed to get rid of the marriage contract that had been made with Armand Meydieu except to make it known that no will existed in Louise's favor and that Colonel Girardet as heir at law would inherit the estate.

PUBLIC SPEAKING

HON.

Edwin P. Morrow

Republican Candidate for Governor, will speak at the Court House in Madisonville

WEDNESDAY SEPT. 8

At 1.30 P. M.

EVERYBODY INVITED!

Special Invitation to the Ladies!

'MADE IN AMERICA' GOODS ARE BEST

Rexall

The Most Famous Goods in America

The reason for Rexall success is apparent at the moment of trial. They are the first products in the country today

We are the agents and distributors of the Rexall goods and we absolutely guarantee a remedy for every ill. Get them here

ST. BERNARD MINING CO.

Incorporated

DRUG DEPARTMENT

The Rexall Store